

EXISTING BUILDING SUBJECT OF RETENTION

Key Plan - Not To Scale

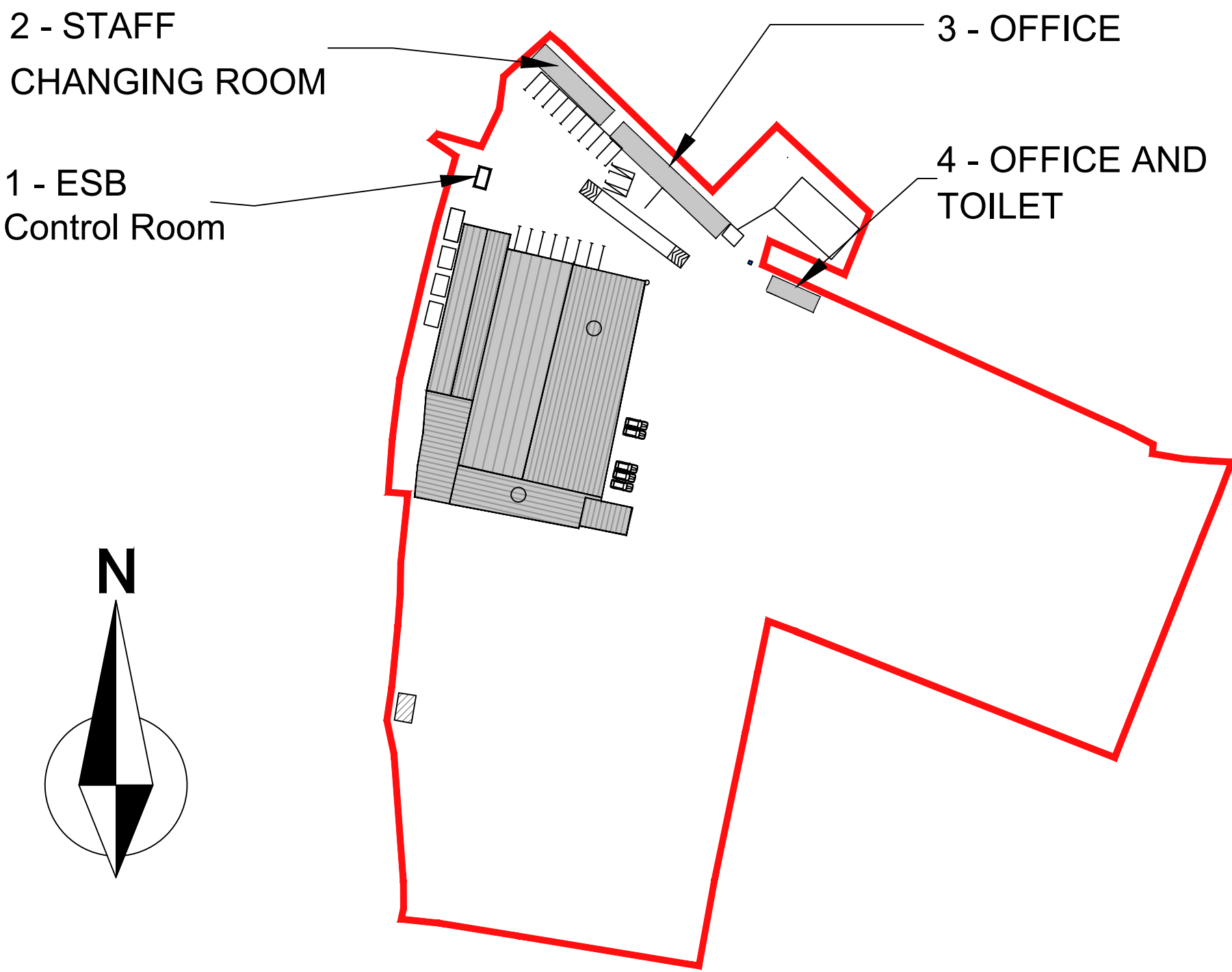

3 - OFFICE

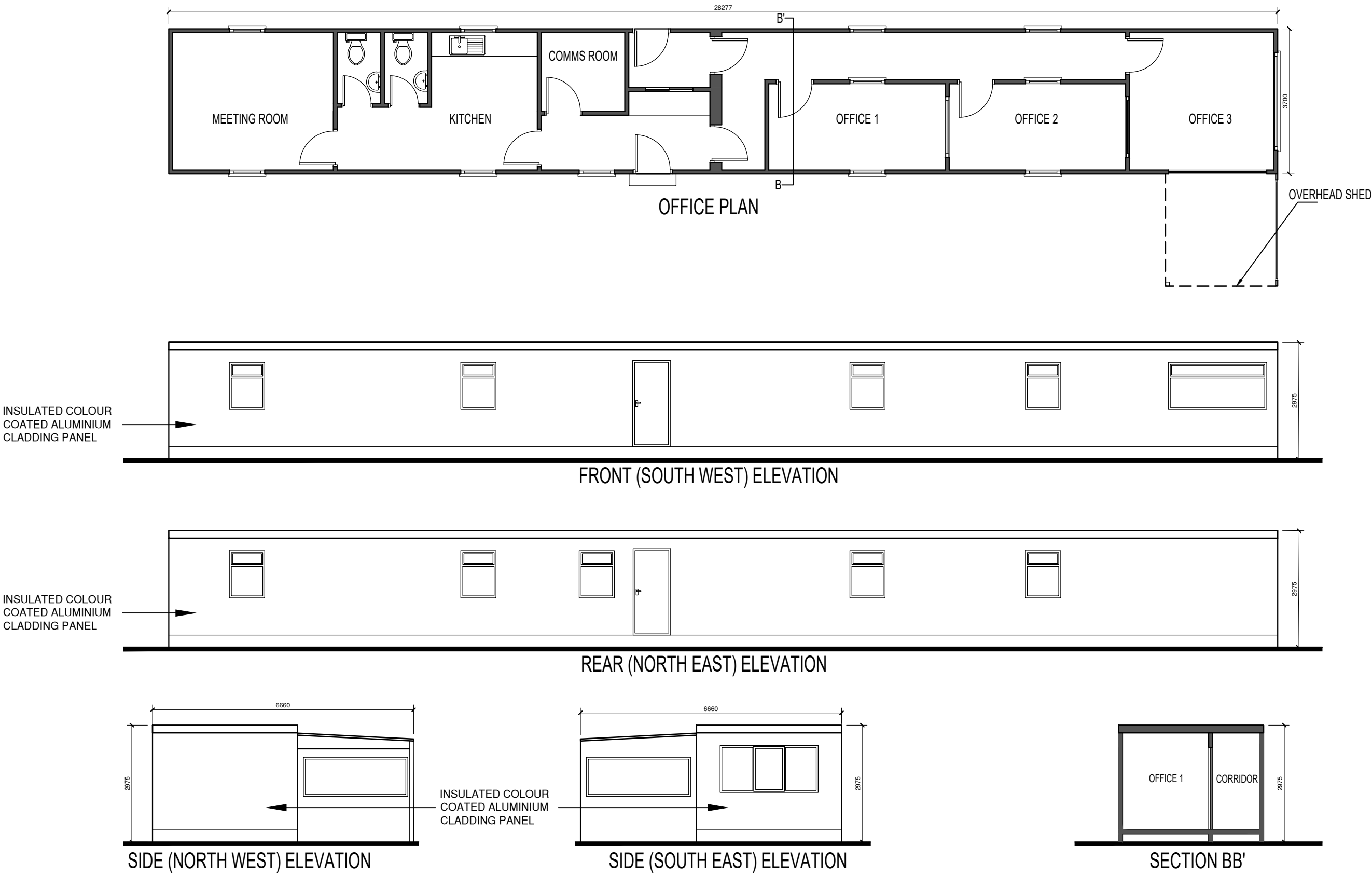

2 - STAFF CHANGING ROOM

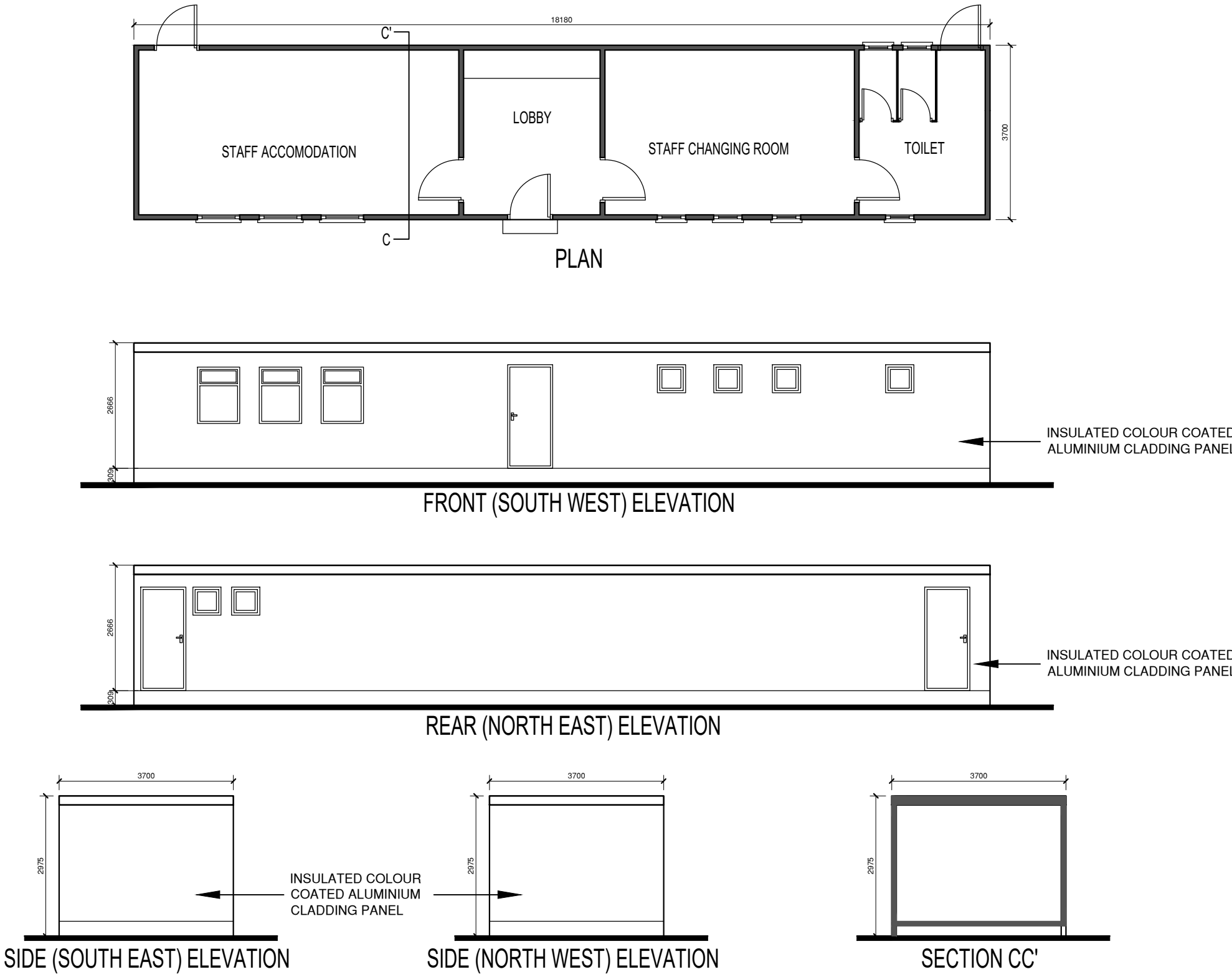

4 - OFFICE AND TOILET

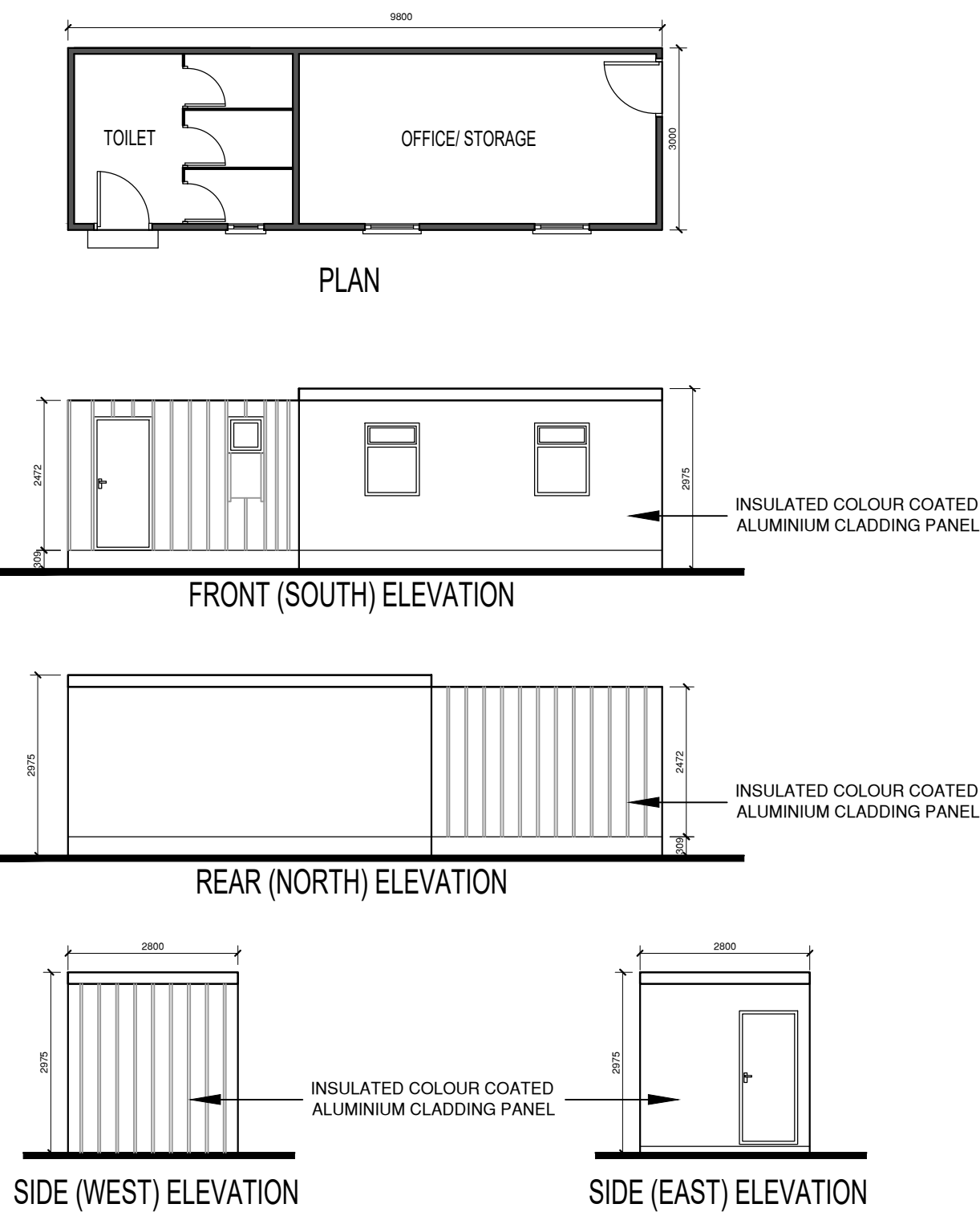

1 - ESB CONTROL ROOM

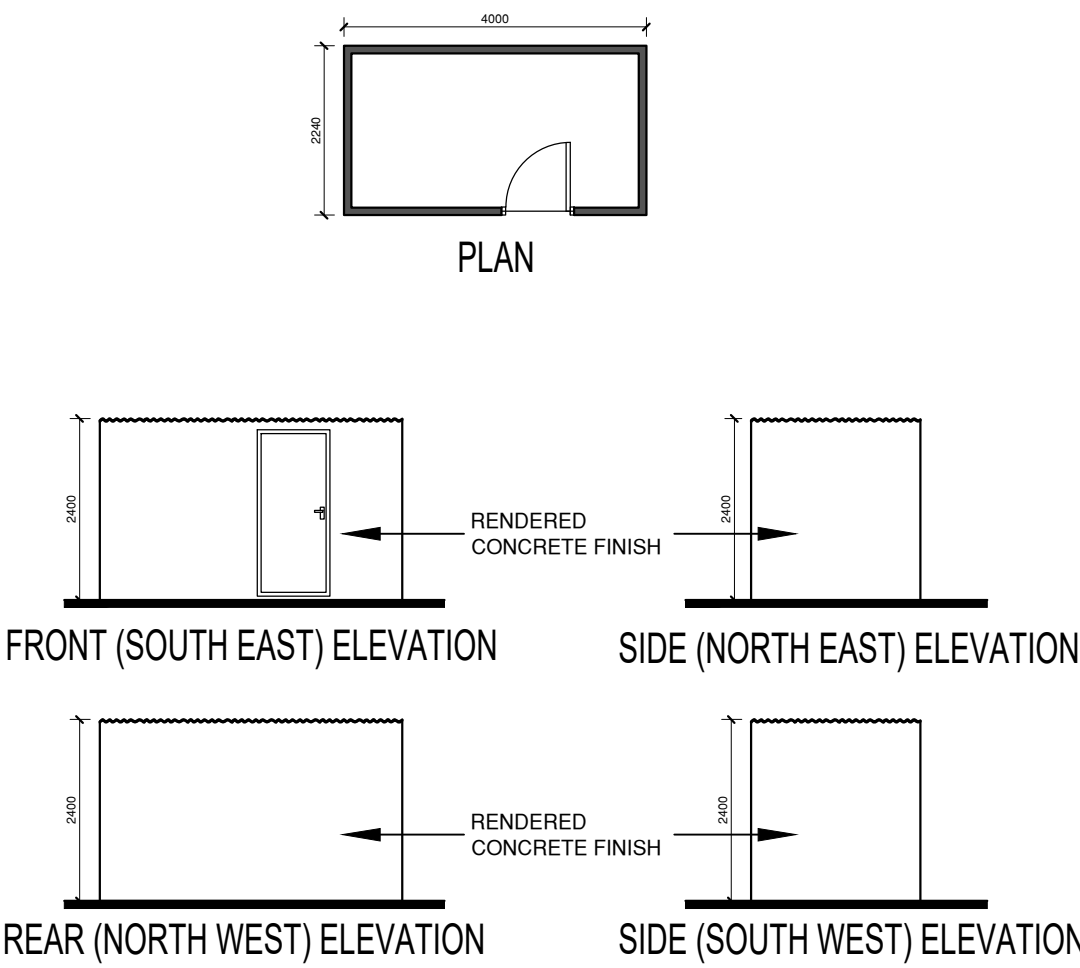

- THIS DRAWING IS ISSUED ONLY FOR THE PURPOSE OF:
- ☐ INFORMATION
 - ☐ PRELIMINARY
 - ☒ PLANNING PERMISSION
 - ☐ FIRE SAFETY CERTIFICATE
 - ☐ DISABILITY ACCESS CERTIFICATE
 - ☐ BUILDING REGULATIONS COMPLIANCE
 - ☐ TENDER
 - ☐ CONSTRUCTION

— RETENTION (SUBSTITUTE CONSENT)

NO REVISION DATE



CWPA
planning & architecture

Unit 10
North Street Business Pk.
North Street, Swords,
Co. Dublin, Ireland
T: 01 68556616
E: HQ@cwpa.ie
W: www.cwpa.ie



CLIENT SAINT MARGARETS RECYCLING & TRANSFER CENTRE LTD			
PROJECT SUBSTITUTE CONSENT ST. MARGARETS RECYCLING CENTRE, CO. DUBLIN			
TITLE EXISTING PORTACABINS - FLOOR PLANS, ELEVATIONS AND SECTIONS			
SCALE A1 - 1:100	DRAWN J.D./S.O.R.	DATE DEC. 2024	DRG NO. 22073-EX-01